

1. Villa Felice

Musette

Joachim Johow 2005/10/14

Vivace
4

A

f

12

21

29

B

37

43

tr

49

1. 2.

C

3

55

66

71

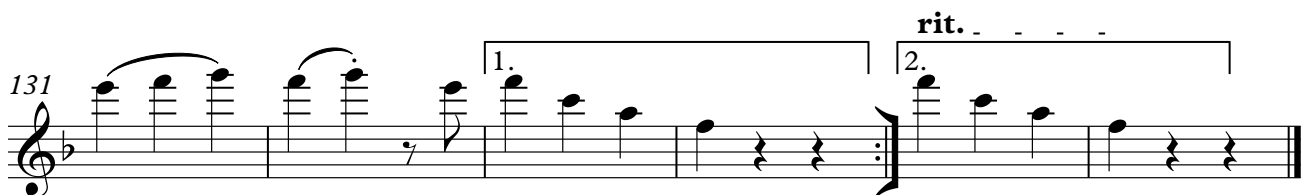
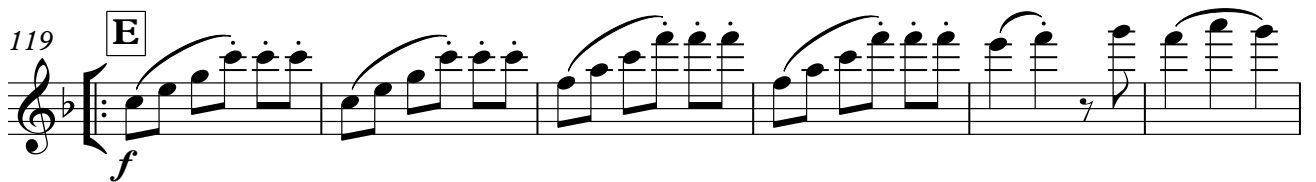
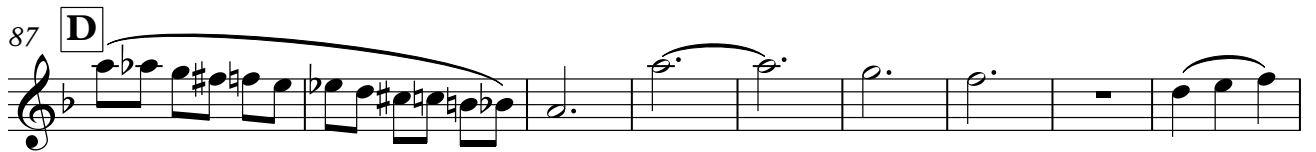
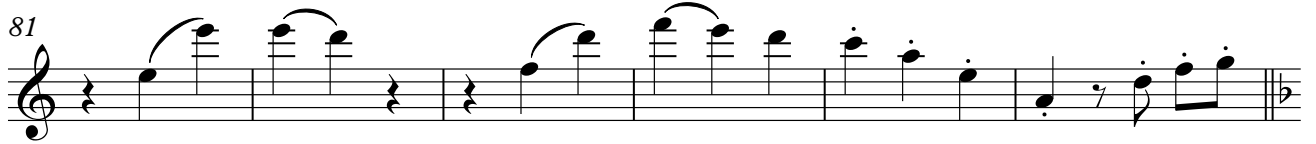
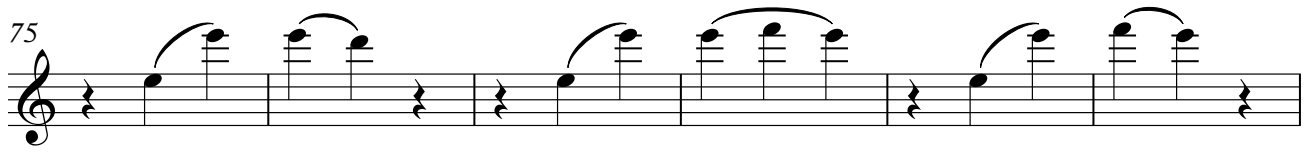

1. Villa Felice

Musette

Joachim Johow 2005/10/14

Vivace

A

3

f

10

18

26

34

mf

B

42

3

48

1.

2.

C

55

divisi

mp

62

Violine I

69 

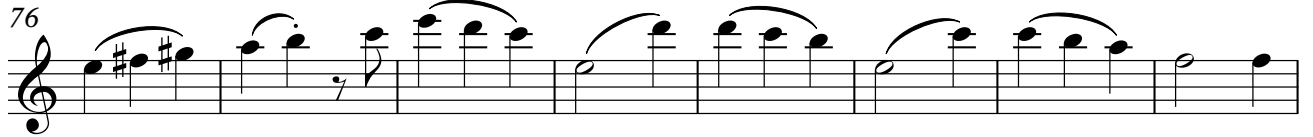
76 

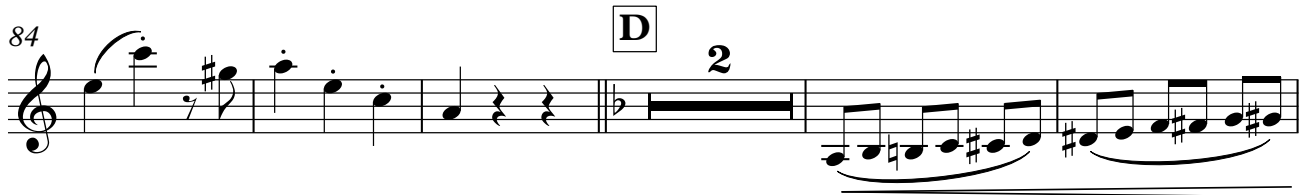
84 

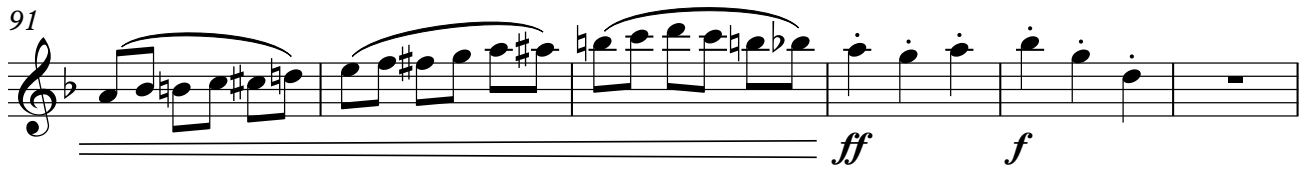
91 

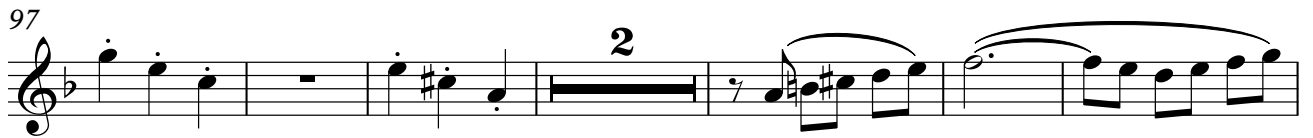
97 

105 

112 

119 

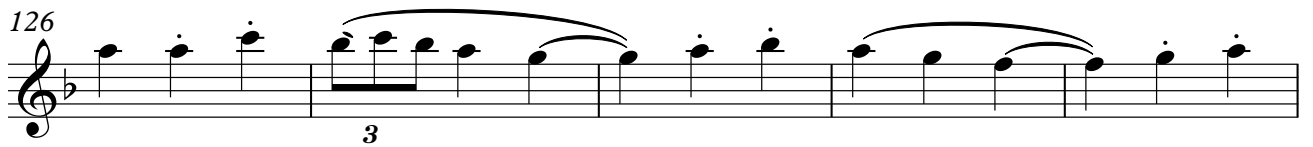
126 

131 

1. Villa Felice

Musette

Joachim Johow 2005/10/14

divisi

mp

A

5

13

21

29

mf

B

37

44

3

50

1. 2.

C

55

divisi

mp

63

71 *f*

79

86 **D**

93

101

109

116 **E** *f*

123 3

130 1. rit. 2.

1. Villa Felice

Viola

Musette

Joachim Johow 2005/10/14

divisi

5 **A**

12

19

27

34 **B**

41

48

55 **C**

63

71

78

85

92

99

106

113

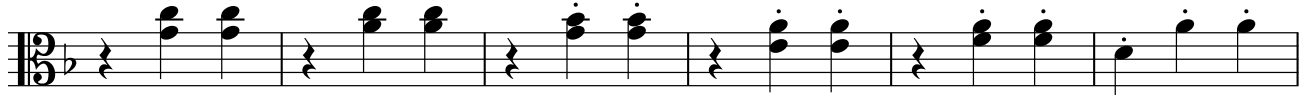

119

126

132

1. Villa Felice

Musette

Joachim Johow 2005/10/14

A

9 *pizz mp* *arco mf*

16

23

30

37

B

44

50

1. 2.

55

C

ff

Violoncello

63

71

78

85

D

ff

92

100

108

116

E

f

124

131

rit.

1. Villa Felice

Musette

Joachim Johow 2005/10/14

pizz^o A

mp

11

20

28

37 B

47

55 C

f

66

76

86

D

96

106

116

E

126

132

1.

rit. - - - -

2.

1. Villa Felice

Musette

Joachim Johow 2005/10/14

5 **A**

13

22

29

37 **B**

43

49

55 **C**

63

72

80

87 **D**

95

103

111

119 **E**

125

131
